

# DORAL FLEX

## 8000 N.W. 31st Street, Doral, Florida

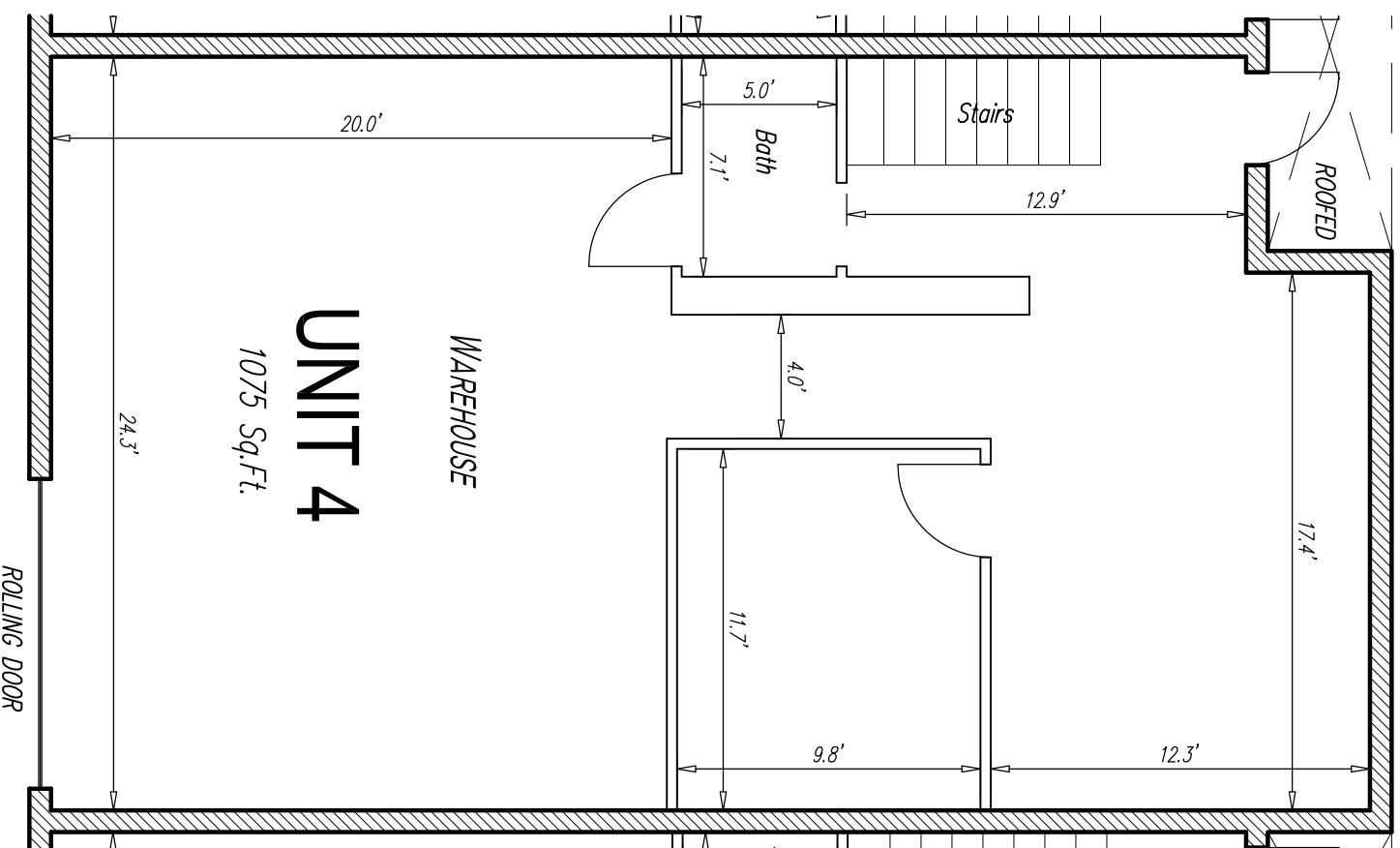

**FIRST FLOOR PLAN**  
SCALE: 1"=6'

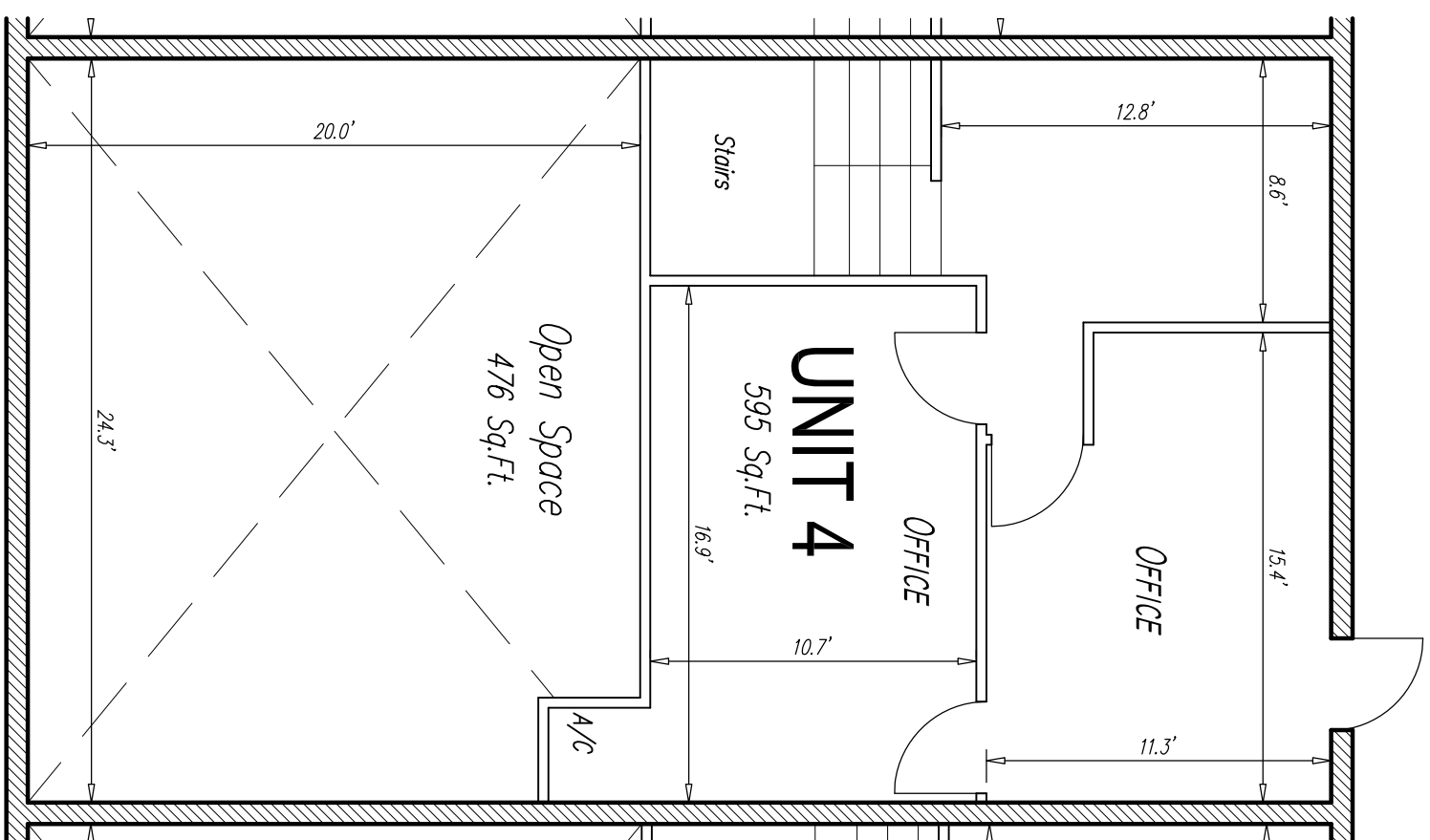

**SECOND FLOOR PLAN**  
SCALE: 1"=6'

**NOTES:**

1. THESE FLOOR PLANS ARE COMPILED FROM SUCH FIELD SURVEYS DEEMED NECESSARY BY GARY B. CASTEL SURVEYING, INC., THEREFORE THE RESULTANT SAID DIMENSIONS SHOWN HEREON MAY VARY SLIGHTLY WITHIN 0.10' OF A FOOT.
2. INTERIOR DIMENSIONS ARE TAKEN TO DRYWALL.
3. NOT VALID WITHOUT THE SIGNATURE AND THE ORIGINAL RAISED SEAL OF A FLORIDA LICENSED SURVEYOR AND MAPPER.

**SURVEY FOR:**  
WESTVEST (TONY DEROSA)  
8000 N.W. 31st STREET  
MIAMI, FLORIDA 33122

NOT VALID UNLESS EMBOSSED WITH SURVEYOR'S SEAL

I Hereby certify: That the attached survey was made under my responsible charge and substantially meets the minimum technical standards as set forth by the FLORIDA BOARD OF LAND SURVEYORS in Chapter 61g17-6, Florida Administrative Code, pursuant to Section 472.027, Florida Statutes.

GARY B. CASTEL  
Registered Land Surveyor No. 4129  
State of Florida

**GARY B. CASTEL SURVEYING, INC.**  
LAND SURVEYORS

12016 S.W. 132nd COURT, MIAMI, FLORIDA 33186  
(305)253-9720 (305)253-6767

DATE:	FIELD DATE:	SCALE:	DRAWN BY:	JOB No.
04/06/2009	03/20/2009	1" = 6'	ELF.	

**UNIT No. 4**