

DORAL FLEX

8000 N.W. 31st Street, Doral, Florida

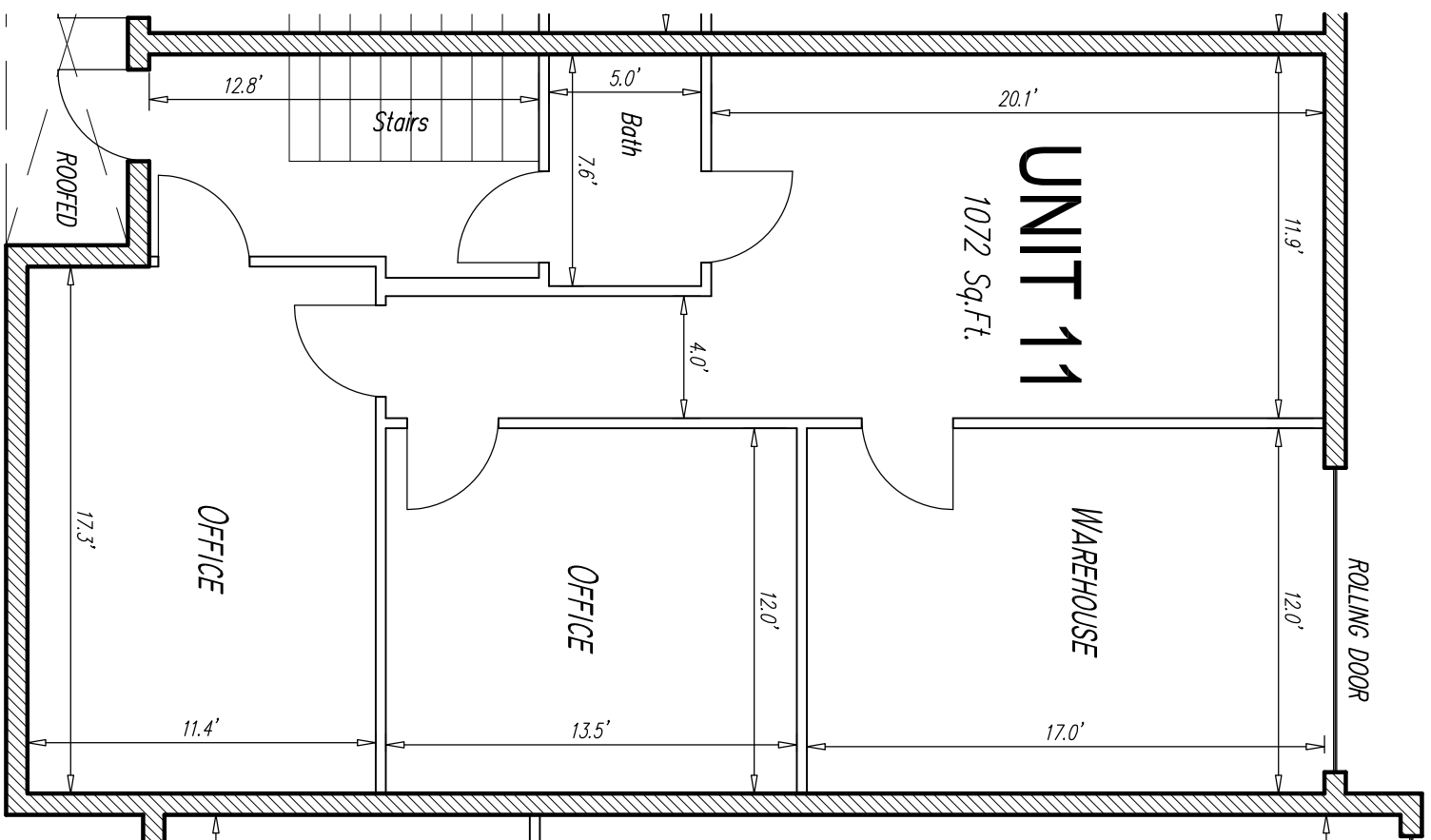

FIRST FLOOR PLAN
SCALE: 1"=6'

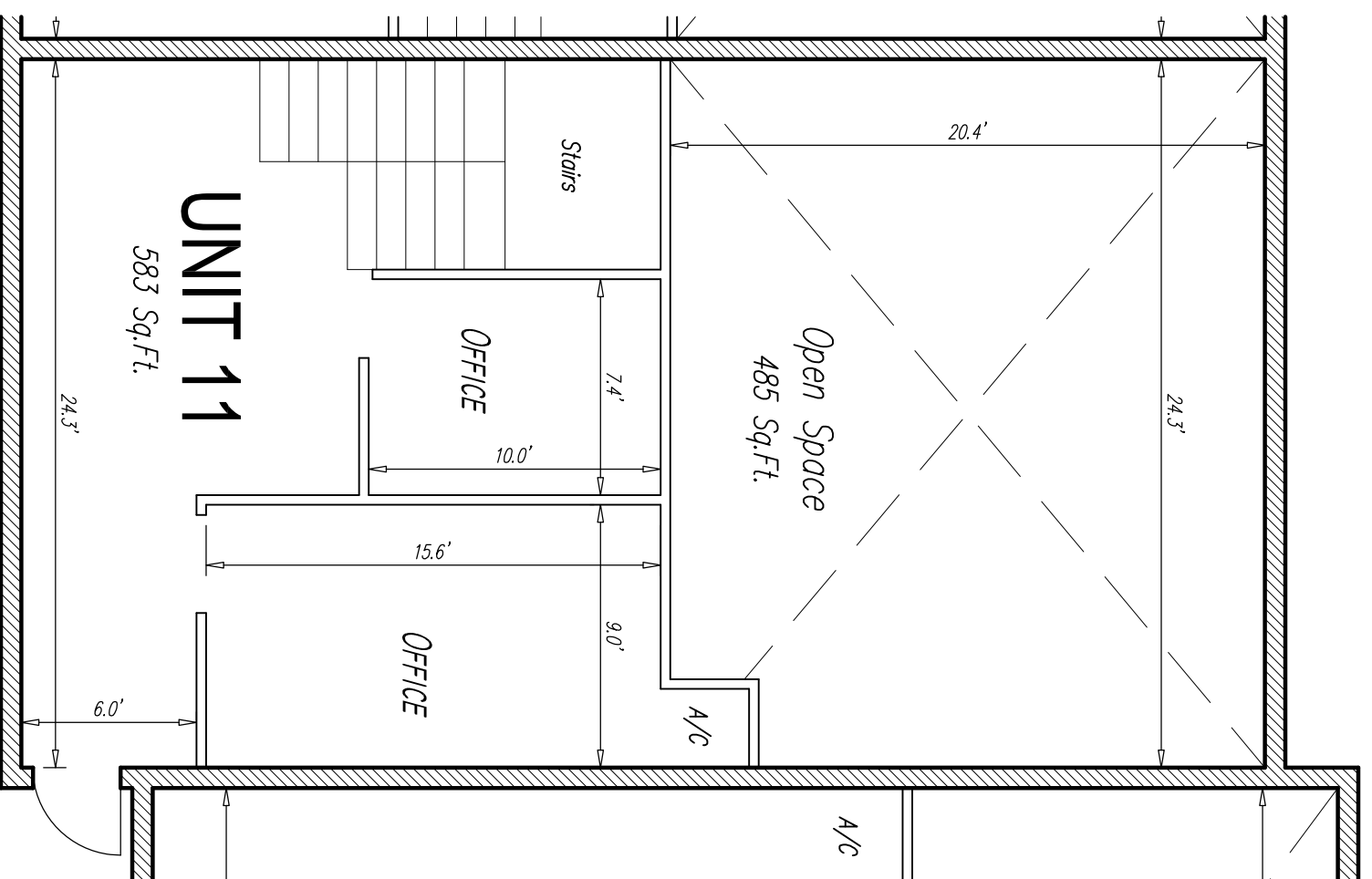

SECOND FLOOR PLAN
SCALE: 1"=6'

NOTES:

1. THESE FLOOR PLANS ARE COMPILED FROM SUCH FIELD SURVEYS DEEMED NECESSARY BY GARY B. CASTEL SURVEYING, INC., THEREFORE THE RESULTANT SAID DIMENSIONS SHOWN HEREON MAY VARY SLIGHTLY WITHIN 0.10' OF A FOOT.
2. INTERIOR DIMENSIONS ARE TAKEN TO DRYWALL.
3. NOT VALID WITHOUT THE SIGNATURE AND THE ORIGINAL RAISED SEAL OF A FLORIDA LICENSED SURVEYOR AND MAPPER.

SURVEY FOR:
WESTVEST (TONY DEROSA)
8000 N.W. 31st STREET
MIAMI, FLORIDA 33122

GARY B. CASTEL SURVEYING, INC.
LAND SURVEYORS
12016 S.W. 132nd COURT, MIAMI, FLORIDA 33186
(305)253-9720 (305)253-6767

I Herby certify: That the attached survey was made under my responsible charge and substantially meets the minimum technical standards as set forth by the FLORIDA BOARD OF LAND SURVEYORS in Chapter 61g17-6, Florida Administrative Code, pursuant to Section 472.027, Florida Statutes.

GARY B. CASTEL
Registered Land Surveyor No. 4129
State of Florida

DATE:	FIELD DATE:	SCALE:	DRAWN BY:	JOB No.
04/06/2009	03/20/2009	1" = 6'	ELF.	

NOT VALID UNLESS EMBOSSED WITH SURVEYOR'S SEAL

UNIT No. 11